

APPURTANCES DETAILED INFORMATIONS NOT SHOWN ON SITE PLAN DUE TO SPACE RESTRICTIONS

GUIDE TO LEGEND USED:			
SAN1	CBMHNV5	CBMHNEC5	T321.50
MHH45	T319.70	E1318.56	DMHHAx: APPURTANCES AROUND BLDG A
T321.90	N1316.48	V1318.33	2MHNVx: APPURTANCES NW SITE
E1318.98	S1316.45	S1318.36	3MHNVx: APPURTANCES SW SITE
V1318.95	E1316.48		4MHNVx: APPURTANCES LEDN SITE
SE1318.98			5MHNVx: APPURTANCES CENTRAL EAST SITE
			6MHNVx: APPURTANCES SILVER CREEK SOUTH ROADWAY
			7MHNVx: APPURTANCES SILVER CREEK NORTH ROADWAY
			8MHNVx: APPURTANCES IN 15M CITY OF GUELPH EASEMENT
			9MHNVx: APPURTANCES CENTRAL EAST SITE

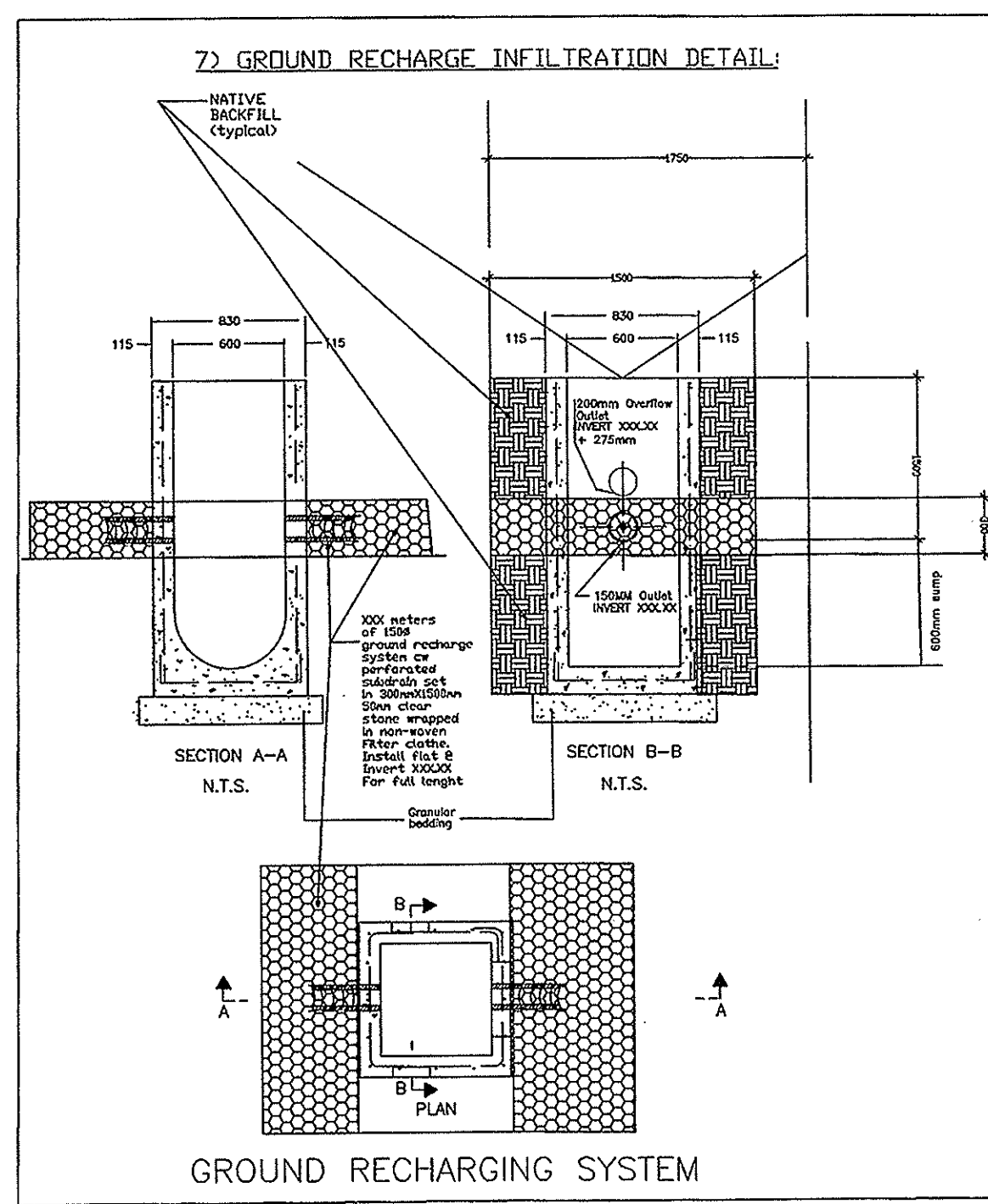

- GENERAL NOTES:**
- FOR DETAILED DESIGN OF UNDERPASS & SILVERCREEK GRADING & DRAINAGE & CITY OF GUELPH EASEMENT STORM & SANITARY UNDER THE HAMILTON PARKWAY DESIGN REFER TO THE ENGINEERS & ARCHITECTS & PLANNERS' DESIGN DRAWINGS.
  - ALL WORK WITHIN THE CITY OF GUELPH R.O.W. SHALL BE CITY FORCES UPON APPLICATION.
  - IT IS THE OWNER'S RESPONSIBILITY TO CONDUCT ROUTINE MAINTENANCE OF GROSS TRAPS & / OR ANY OTHER OIL/ GRIT SYSTEMS INSTALLED ON THE OWNER'S PROPERTY.
  - DETAILED EROSION & SILT CONTROL DRAWINGS SHALL BE SUBMITTED TO THE CITY OF GUELPH PUBLIC WORKS DEPARTMENT TO THEIR SATISFACTION AT TIME OF SITE PLAN APPROVAL APPLICATION.
  - CONTROL FLOW ROOF DRAINS SEE DETAIL OF DRAIN ON SP4 OF 4 & IN SWM REPORT.
  - RELEASE RATE OF EACH CONTROL FLOW DRAIN SHALL BE 1 L/S FOR THE 5 YEAR STORMS & 1.5 L/S FOR THE 100 YEAR STORMS. FOR NUMBER OF CONTROL FOR EACH BUILDING IS NOTED IN THE DRAWING & IN THE SWM REPORT.
  - FOR EXACT LOCATIONS OF DRAINS REFER TO ARCHITECTURAL, STRUCTURAL & MECHANICAL DRAWINGS.
  - ROOFS SHALL BE CAPABLE OF STORING A MAXIMUM OF 150 MM & AND AN AVERAGE OF 100MM.
  - PERIMETER OVERFLOW SCUPPERS SHALL BE INSTALLED ON EACH BUILDING TO LIMIT THE MAXIMUM 150MM OF STORAGE ON EACH ROOF. ONE MINIMUM 300MM WIDE X 150MM HIGH FOR EACH ROOF DRAIN.
  - ALL SANITARY MANHOLE LOCATED IN SWM PONDING AREAS TO HAVE WATER TIGHT LIDS.

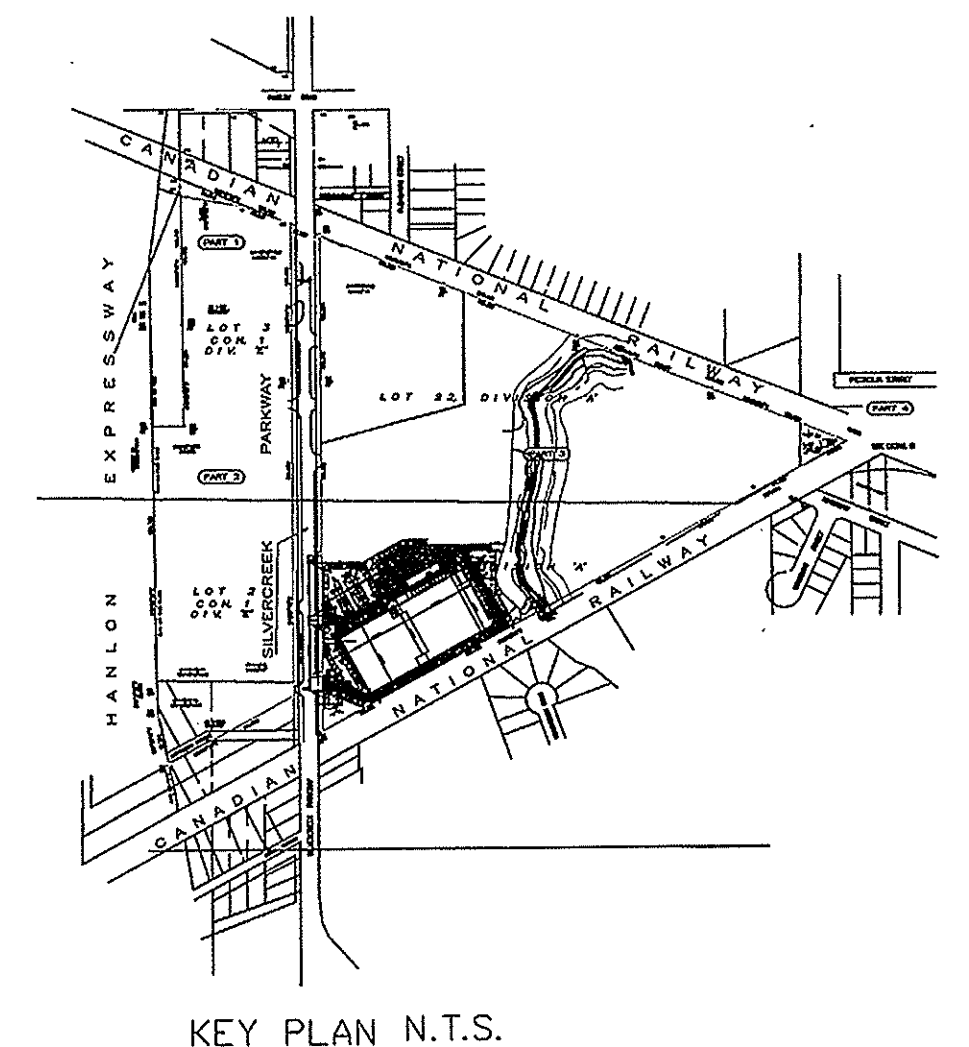

- EROSION & SEDIMENTATION**
- All silt fencing to be installed prior to any grading, excavating, or demolition commencing.
  - Erosion control fencing to be installed around the base of all stockpiles.
  - Erosion protection to be provided around all storm & sanitary MH's and CB's.
  - Additional erosion controls may be required as the site progresses, contractor to provide all additional erosion control structures.
  - The consultant is to monitor erosion control structures to ensure fencing is installed & maintenance is performed to City requirements.
  - erosion control structures to be monitored regularly and any damage repaired immediately. Sediments to be removed when accumulation reach a maximum of 1/2 the height of the silt fence.
  - All erosion control structures to remain in place until all disturbed ground surfaces have been stabilized either by paving or restoration of vegetative ground cover.
  - no alternative methods of erosion protection shall be permitted unless approved by the consultant and the City of Guelph Works Department.
  - The contractor is responsible for municipal road way to be cleaned as all sediments from vehicular tracking etc., at the end of each workday.



NO.	DATE	REVISIONS	BY
12	01/02/08	Submitted to Council for Planning application (submitted in 2007 for Site & San. Control) the Hamilton Permit application.	PVA
10	08/02/07	Submitted to Michael Spitzer at Point of View 08007	PVA
8	04/20/06	Submitted to Glen & Neil Robinson to White	PVA
5	04/07/06	Submitted to Sarah Manney	PVA
4	03/25/06	BEST OF CREEK DEVELOPMENT LINE PERMITTED	PVA
3	03/23/06	REVISIONS TO SWM REPORT	PVA
2	03/22/06	ISSUED FOR DISCUSSION WITH GRCA	PVA
1	02/28/06	ISSUED FOR DISCUSSION	PVA

**DRAWING ISSUE**

DATE	PARTICULARS	BY
02/02/03	Issued for Design Approval	PVA
02/08/03	Issued for Site Plan Approval	PVA
	Issued for Pricing and Budgeting	
	Issued for Building Permit	
	Issued for Tendering	
	Issued for Construction	
	Issued for Record Set of Docs.	

THIS DRAWING IS THE PROPERTY OF PVA CONSULTANTS LIMITED AND IS SOLELY ISSUED FOR NEGOTIATING BETWEEN PVA CONSULTANTS AND THE CLIENT. NO FURTHER USE OF DRAWING CAN BE MADE WITHOUT THE WRITTEN CONSENT OF PVA CONSULTANTS.

DO NOT SCALE THIS DRAWING. ALL DIMENSIONS SHALL BE OBTAINED FROM THE ARCHITECTURAL OR CIVIL DIMENSIONS CAPACITIES & OVERLAND FLOW ROUTES CW HWITT CREEK 1-100 YR ATTENUATION POND CONCEPT ACCEPTED PER GRCA MAY 17 2007.

ANY AND ALL DISCREPANCIES OR PERCEIVED DISCREPANCIES SHALL BE IMMEDIATELY REPORTED TO PVA CONSULTANTS FOR WRITTEN CLARIFICATIONS AND/OR INSTRUCTIONS.

THIS DRAWING TO BE VALID MUST BE CERTIFIED (STAMPED AND SIGNED) BY A PROFESSIONAL ENGINEER BEFORE ISSUED.

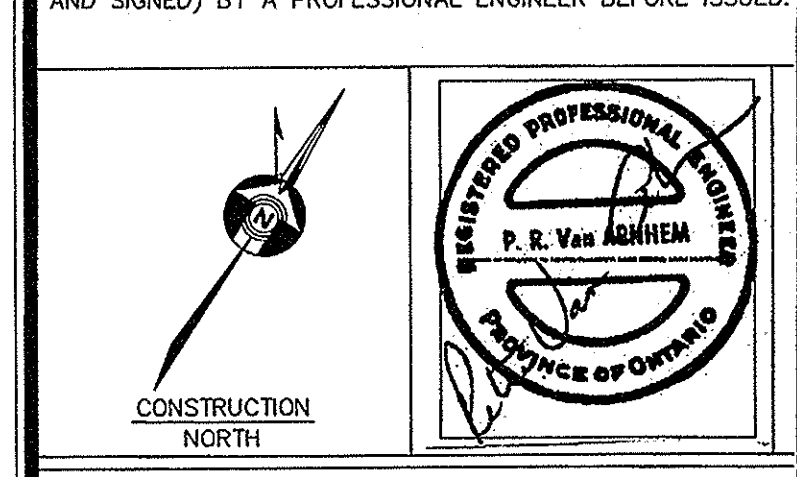

**PVA**  
PVA CONSULTANTS LIMITED  
496 INDIAN ROAD  
BURLINGTON, ONTARIO  
L7T 3T3  
PH: 1-905-681-7966  
FAX: 1-905-333-4944  
email: pvanarnhem@cocego.ca

CLIENT: SILVERCREEK DEVELOPMENTS (GUELPH) LIMITED

PROJECT: GUELPH CREEK JUNCTION MARKETPLACE

DRAWING NAME: SITEPLAN-PRELIMINARY SWM CW MAXIMUM PLUGGED DRAIN STORAGE CAPACITIES & OVERLAND FLOW ROUTES CW HWITT CREEK 1-100 YR ATTENUATION POND CONCEPT ACCEPTED PER GRCA MAY 17 2007

SCALE	DATE OF DWG.	PROJECT NO.
1:750	FEB 2006	0507

DRAWN BY: PVA  
CHECKED BY: PVA

SHEET NO. CSP3-E  
OF 4

REV. NO. 12

- LEGEND**
- EX SANITARY MANHOLE
  - EX STORM MANHOLE
  - KEY SHADOW MANHOLE
  - KEY STORM MANHOLE
  - CATCH BASIN
  - CBMH
  - SIAMSE CONNECTION
  - HYDRANT w/ VALVE & BOX w/ BRAMPER POSTS
  - HYDRANT w/ VALVE & BOX w/ BRAMPER POSTS
  - WATERMAIN
  - STORM SEWER
  - SANITARY SEWER
  - LIMIT OF CONSTRUCTION
  - PLUG VALVE AND VALVE BOX
  - OR IN VALVE
  - EXISTING ELEVATIONS
  - PROPOSED ELEVATIONS
  - PROPOSED ELEVATIONS
  - UNLESS INDICATED OTHERWISE
  - UNLESS INDICATED OTHERWISE
  - UNLESS INDICATED OTHERWISE
  - PROPERTY BOUNDARY
  - HEAVY DUTY ASPHALT
  - OVERLAND FLOW
  - EXISTING ELEVATIONS TO REMAIN
  - PROPOSED ELEVATIONS BOTTOM OF CURB, ADD 150mm TO OBTAIN TOP OF CURB, UNLESS INDICATED OTHERWISE
  - PROPOSED ELEVATIONS TOP OF CURB, DEDUCT 150mm TO OBTAIN BOTTOM OF CURB, UNLESS INDICATED OTHERWISE
  - BRIDGE: N/A
  - DEPRESSED CURB
  - TOPOGRAPHIC SURVEY PRODUCED BY: VAN HARTEN SURVEYORS GUELPH, ON.
  - DATE: FEBRUARY, 2006
  - LEGENS: CONTROL POINTS, TEMPORARY BENCHMARKS
  - SWM PONDING
  - MAXIMUM PONDING (PLUGGED DRAIN)
- ALL CURBS (typical) as per OPSD 600.110 SEE detail CURBS, otherwise specified
- NOTE: ALL CB'S AND CBMH'S TO HAVE 3 METER DRAINAGE SPIGOTS SEE ALSO DETAILS ON SP4